1300 N GLENVIEW PL | WAUWATOSA, WI 53212

THE DICKMAN COMPANY, INC.
REAL ESTATE

FOR LEASE | 75,000 SF | $5.50/SF/NNN

CORFAC INTERNATIONAL

SAMUEL M. DICKMAN JR. | (414) 405-8514 | sam-jr@dickmanrealestate.com
TJ HUENERBEIN | (414) 759-5757 | tj@dickmanre.com

Information contained herein was provided by Seller, Lessor and/or third parties. While it is believed to be reliable, Broker makes no warranty or representation as to the accuracy thereof.

PROPERTY DETAILS

Building Size:	173,394 SF
Available Space:	75,000 SF
Lot Size:	9.94 Acres
Construction:	Masonry
Clear Height:	15′ - 22′
Docks:	13
Drive-In Doors:	2
Power:	3 Phase 480
Zoning:	M1
Sprinkler:	Wet/Dry
Heat:	Unit Heater

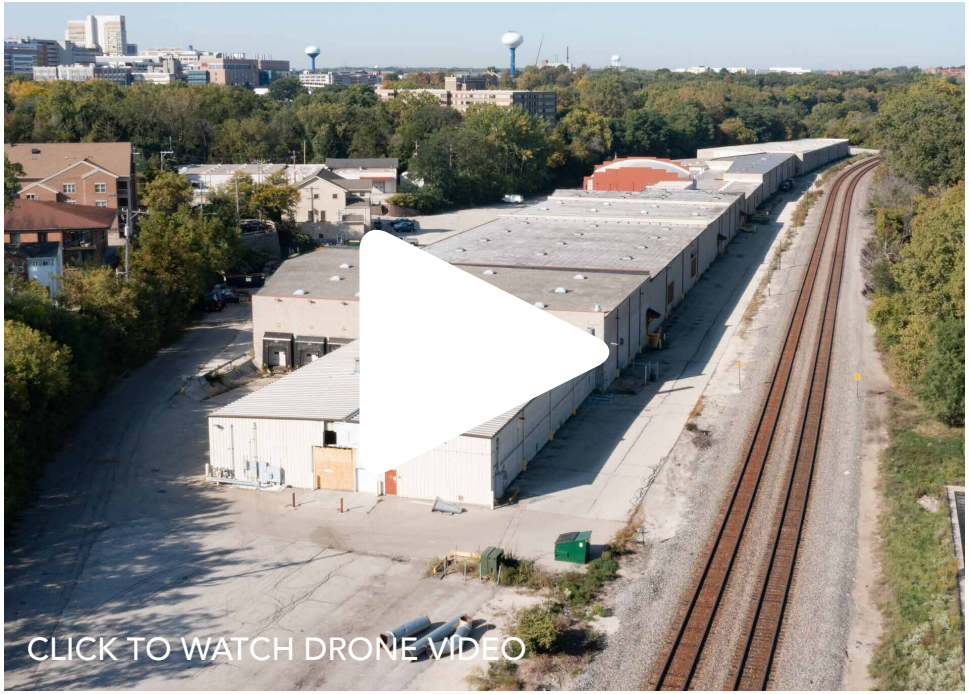

ECONOMICS

Lease Rate:	$5.50/SF/NNN

WESTERN
WESTERN

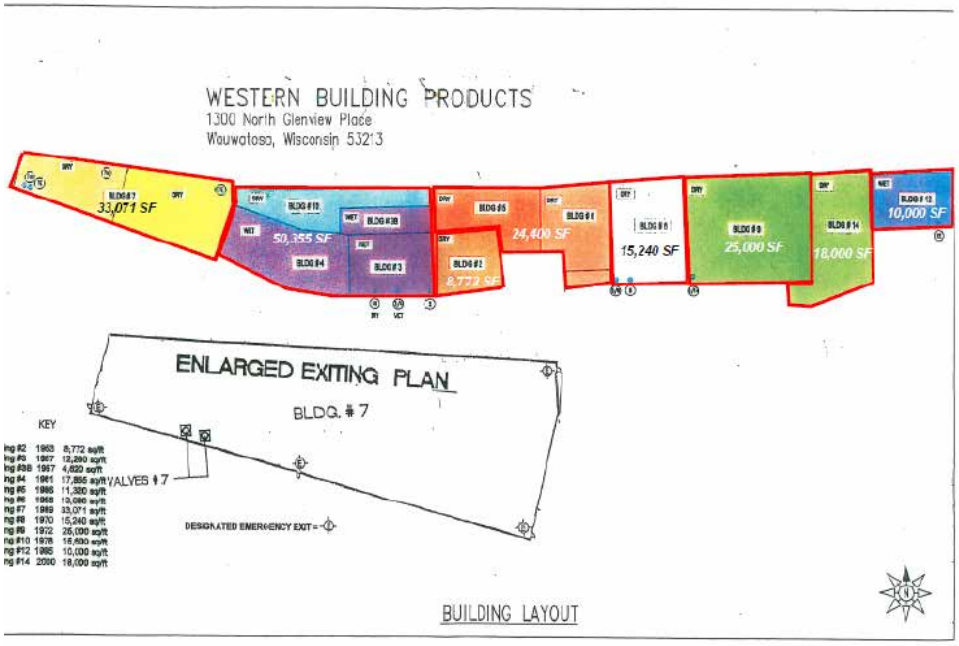
WESTERN BUILDING PRODUCTS
1300 North Glenview Place
Wauwatosa, Wisconsin 53213
33,071 SF
50,355 SF
24,400 SF
15,240 SF
25,000 SF
18,000 SF
10,000 SF
ENLARGED EXITING PLAN
BLDG. # 7
KEY
VALVES # 7
DESIGNATED EMERGENCY EXIT
BUILDING LAYOUT

N
1300 N Glenview Pl
Wauwatosa, WI 53212
41
41
1.2 MILES TO I-41 VIA
W WATERTOWN PLANK RD.

STATE OF WISCONSIN

DISCLOSURE TO NON-RESIDENTIAL CUSTOMERS

Prior to negotiating on your behalf the Broker must provide you the following disclosure statement:

DISCLOSURE TO CUSTOMERS

You are a customer of the broker. The broker is either an agent of another party in the transaction or a subagent of another broker who is the agent of another party in the transaction. The broker, or a salesperson acting on behalf of the broker, may provide brokerage services to you. Whenever the broker is providing brokerage services to you, the broker owes you, the customer, the following duties:

- (a) The duty to provide brokerage services to you fa irly and honestly.
- (b) The duty to exercise reasonable skill and care in providing brokerage services to you.
- (c) The duty to provide you with accurate information about market conditions within a reasonable time if you request it, unless disclosure of the information is prohibited by law.
- (d) The duty to disclose to you in writing certain material adverse facts about a property, unless disclosure of the information is prohibited by law (See Definition of Material Adverse Facts below)
- (e) The duty to protect your confidentiality. Unless the law requires it, the broker will not disclose your confidential information or the confidential information of other parties (See Confidentiality Notice to Customers
- (f) The duty to safeguard trust funds and other property the broker holds.
- (g) The duty, when negotiating, to present contract proposals in an objective and unbiased manner and disclose the advantages and disadvantages of the proposals.
- Please review this information carefully. A broker or salesperson can answer your questions about brokerage services, but if you need legal advice, tax advice, or a professional home inspection, contact an attorney, tax advisor, or home inspector. This disclosure is required by section 452.135 of the Wisconsin statutes and is for information only. It is a plain-language summary of a broker's duties to a customer under section 452.133 (1) of the Wisconsin statutes.

CONFIDENTIALITY NOTICE TO CUSTOMERS

BROKER WILL KEEP CONFIDENTIAL ANY INFORMATION GIVEN TO BROKER IN CONFIDENCE, OR ANY INFORMATION OBTAINED BY BROKER THAT HE OR SHE KNOWS A REASONABLE PERSON WOULD WANT TO BE KEPT CONFIDENTIAL, UNLESS THE INFORMATION MUST BE DISCLOSED BY LAW OR YOU AUTHORIZE THE BROKER TO DISCLOSE PARTICULAR INFORMATION. A BROKER SHALL CONTINUE TO KEEP THE INFORMATION CONFIDENTIAL AFTER BROKER IS NO LONGER PROVIDING BROKERAGE SERVICES TO YOU.

THE FOLLOWING INFORMATION IS REQUIRED TO BE DISCLOSED BY LAW:

1. MATERIAL ADVERSE FACTS, AS DEFINED IN SECTION 452.01 (5g) OF THE WISCONSIN STATUTES (See Definition of Material Adverse Facts below)
2. ANY FACTS KNOWN BY THE BROKER THAT CONTRADICT ANY INFORMATION INCLUDED IN A WRITTEN INSPECTION REPORT ON THE PROPERTY OR REAL ESTATE THAT IS THE SUBJECT OF THE TRANSACTION.

TO ENSURE THAT THE BROKER IS AWARE OF WHAT SPECIFIC INFORMATION YOU CONSIDER CONFIDENTIAL, YOU MAY LIST THAT INFORMATION BELOW (See CONFIDENTIAL INFORMATION). AT A LATER TIME, YOU MAY ALSO PROVIDE THE BROKER WITH OTHER INFORMATION YOU CONSIDER TO BE CONFIDENTIAL.

CONFIDENTIAL INFORMATION:_____

_____

CONFIDENTIAL INFORMATION: (The following information may be disclosed by Broker):_____

_____

(INSERT INFORMATION YOU AUTHORIZE THE BROKER TO DISCLOSE SUCH AS FINANCIAL QUALIFICATION INFORMATION)

CONSENT TO TELEPHONE SOLICITATION

I/We agree that the Broker and any affiliated settlement service providers (for example, a mortgage company or title company) may call our/my home or cell phone numbers regarding issues, goods and services related to the real estate transaction until I/we withdraw this consent in writing.

List Home/Cell Numbers:_____

DEFINITION OF MATERIAL ADVERSE FACTS

A "material adverse fact" is defined in Wis. Stat. § 452.01 (5g) as an adverse fact that a party indicates is of such significance, or that is generally recognized by a competent licensee as being of such significance to a reasonable party, that it affects or would affect the party's decision to enter into a contract or agreement concerning a transaction or affects or would affect the party's decision about the terms of such a contract or agreement.

An "adverse fact" is defined in Wis. Stat.§ 452.01(1e) as a condition or occurrence that a competent licensee generally recognizes will significantly and adversely affect the value of the property, significantly reduce the structural integrity of improvements to real estate, or present a significant health risk to occupants of the property; or information that indicates that a party to a transaction is not able to or does not intend to meet his or her obligations under a contract or agreement made concerning the transaction.

NOTICE ABOUT SEX OFFENDER REGISTRY

Notice: You may obtain information about the sex offender registry and persons registered with the registry by contacting the Wisconsin Department of Corrections on the Internet at: http://offender.doc.state.wi.us/public/ or by phone at 608-240-5830.